La Jacques toni
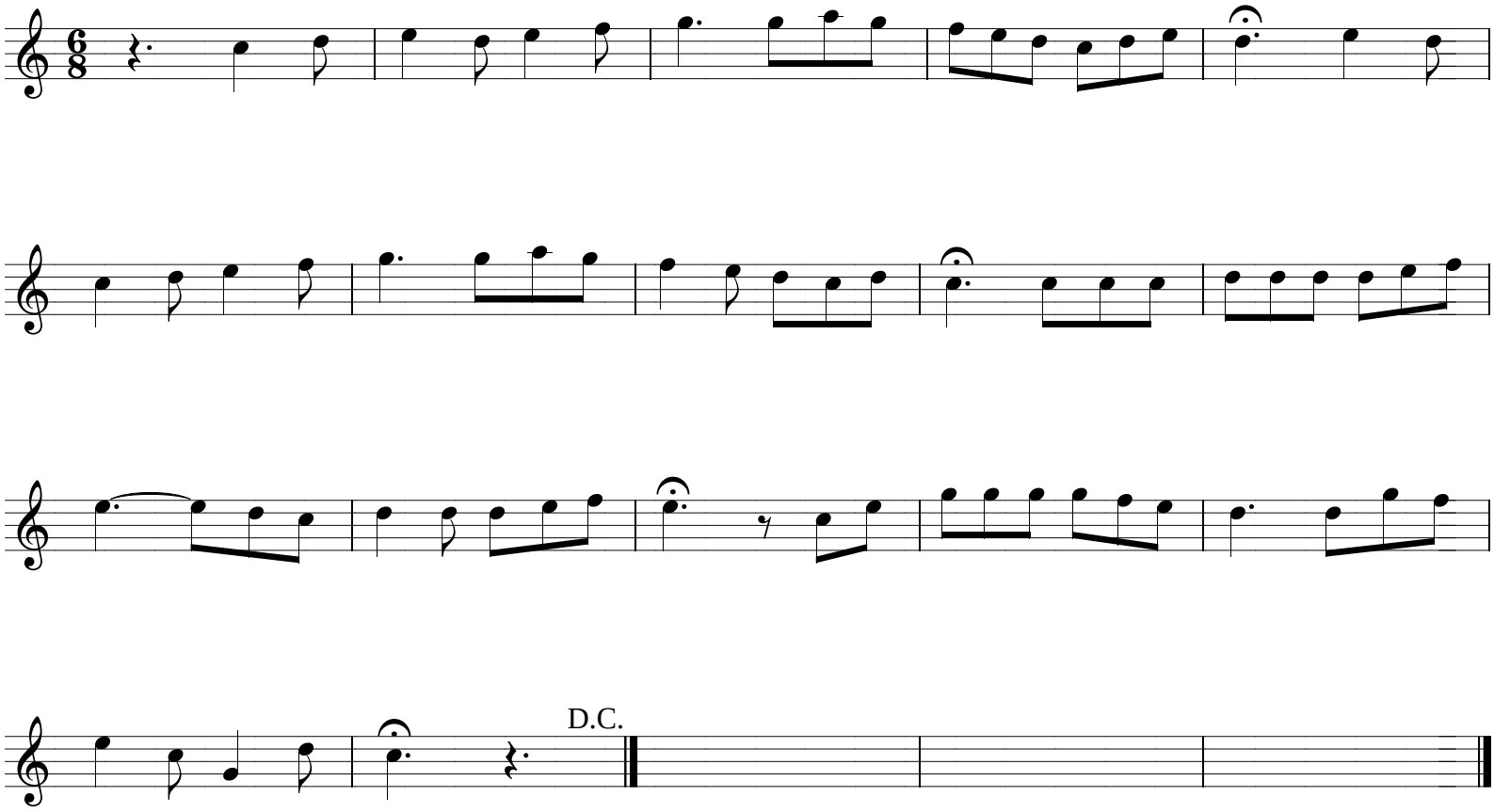
Sylvain Merienne
12/04